

ORDINANCE NO. 1096

AN ORDINANCE authorizing the proper officers of the Borough of Donora to execute, acknowledge and deliver to the Mon Valley Sewage Authority a special warranty deed for that certain parcel of land known as Lot No. 13 in Block No. 67 of the Union Improvement Company's Plan of Lots known as the Second Addition to the Town of Donora.

BE IT ORDAINED AND ENACTED by the Council of the Borough of Donora, in regular meeting assembled, and it is hereby ordained and enacted by virtue of the authority in them vested as follows, to wit:

SECTION 1. That the proper officers of this Borough, in consideration of the sum of \$250.00 to be paid to the Borough of Donora, be and they are hereby authorized and directed in the name of the Borough as and for its act and deed to execute, acknowledge and deliver to the Mon Valley Sewage Authority, a Joint Municipal Authority created under the Laws of the Commonwealth of Pennsylvania, by the City of Monessen and the Borough of Donora, a special warranty deed granting and conveying that certain parcel of land known as Lot No. 13 in Block No. 67 of the Union Improvement Company's Plan of Lots known as the Second Addition to the Town of Donora, said parcel of land having been conveyed to the Borough of Donora by deed of Robert G. Lutton, Sheriff of Washington County, dated December 14, 1914, and recorded in Washington County Deed Book Vol. 422, page 134.

ORDAINED AND ENACTED this 7<sup>th</sup> day of November, A. D. 1968.

ATTEST:

James E. Petru  
Borough Secretary

Thomas J. Gade  
President of Council

A. D. 1968.

EXAMINED AND APPROVED by me this 7<sup>th</sup> day of November,

ATTEST:

James E. Petru  
Borough Secretary

Albert P. DeLauder  
Mayor

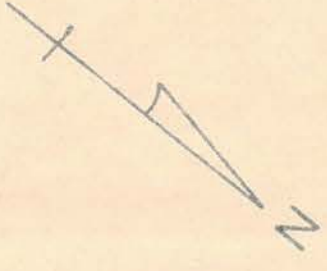

TODD ALLEY 15'

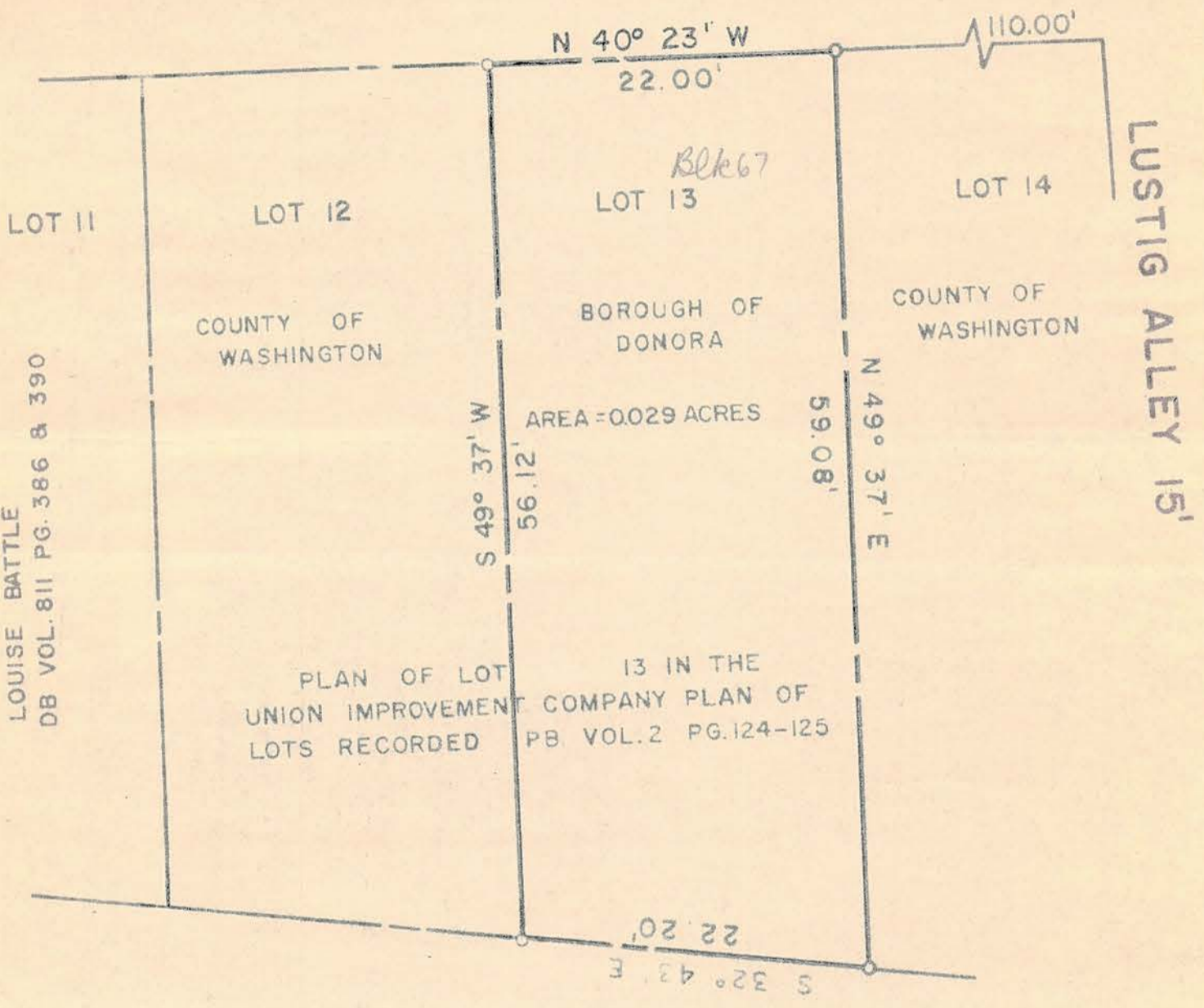

GILMORE AVE. 50'

43

LOCATION PLAN

NORTH PUMPING STATION

LOT 13

SCALE: 1" = 10'

MON VALLEY SEWAGE AUTHORITY  
CITY OF MONESSEN, WESTMORELAND COUNTY  
BOROUGH OF DONORA, WASHINGTON COUNTY  
PENNSYLVANIA

GANNETT FLEMING CORDDRY & CARPENTER  
ENGINEERS

HARRISBURG

PITTSBURGH